Hitachi S-4700

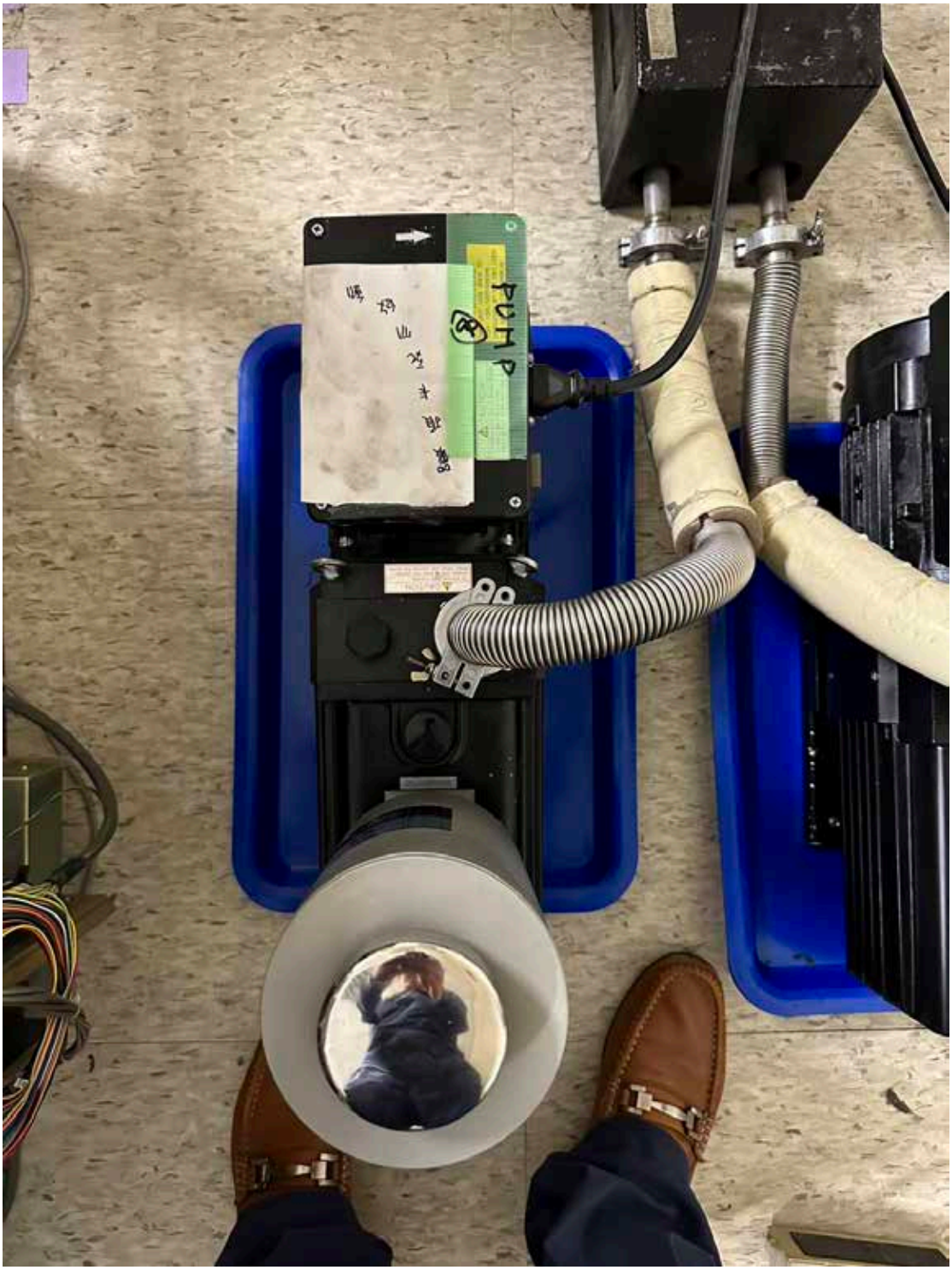
PUMP

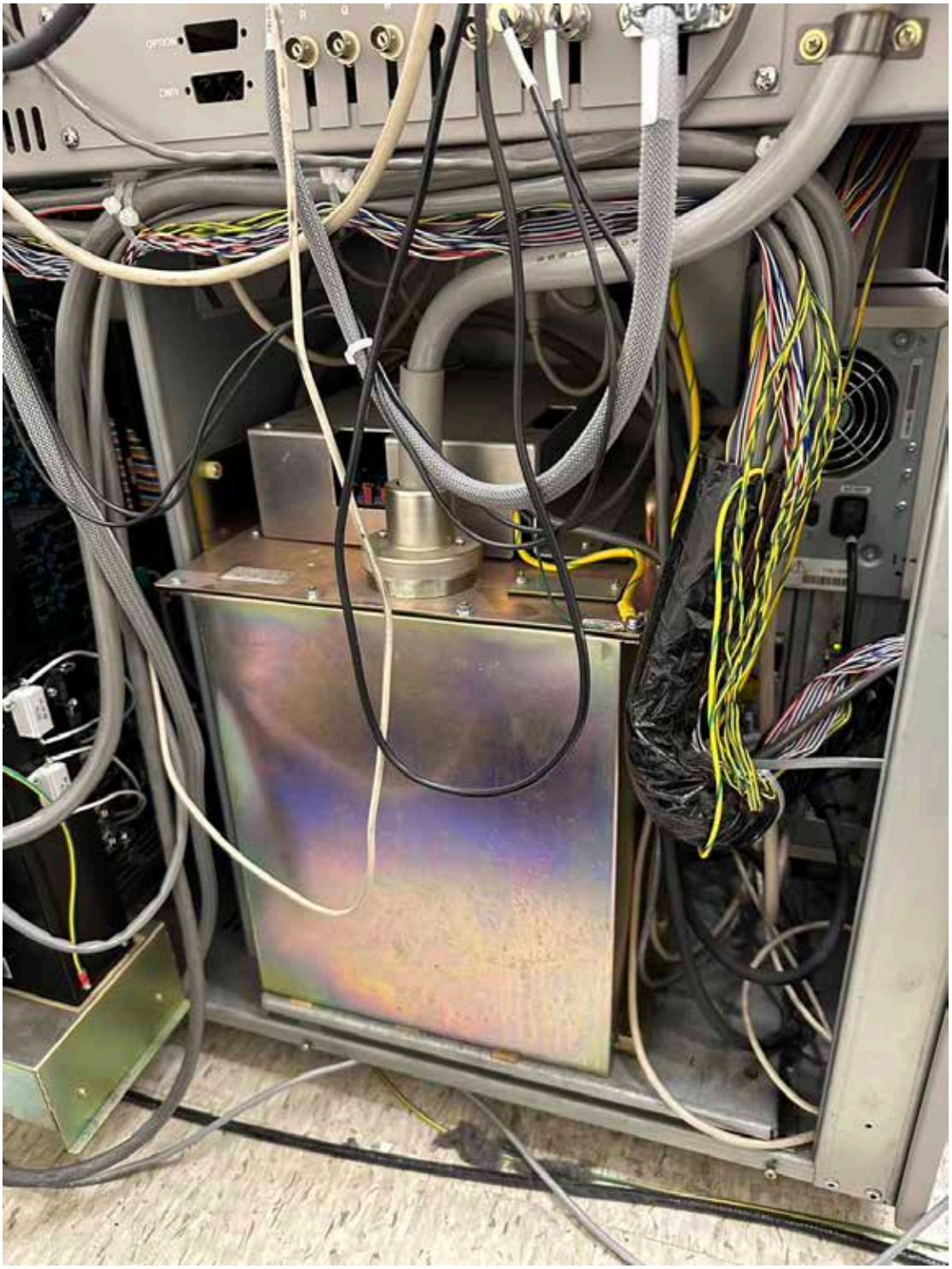

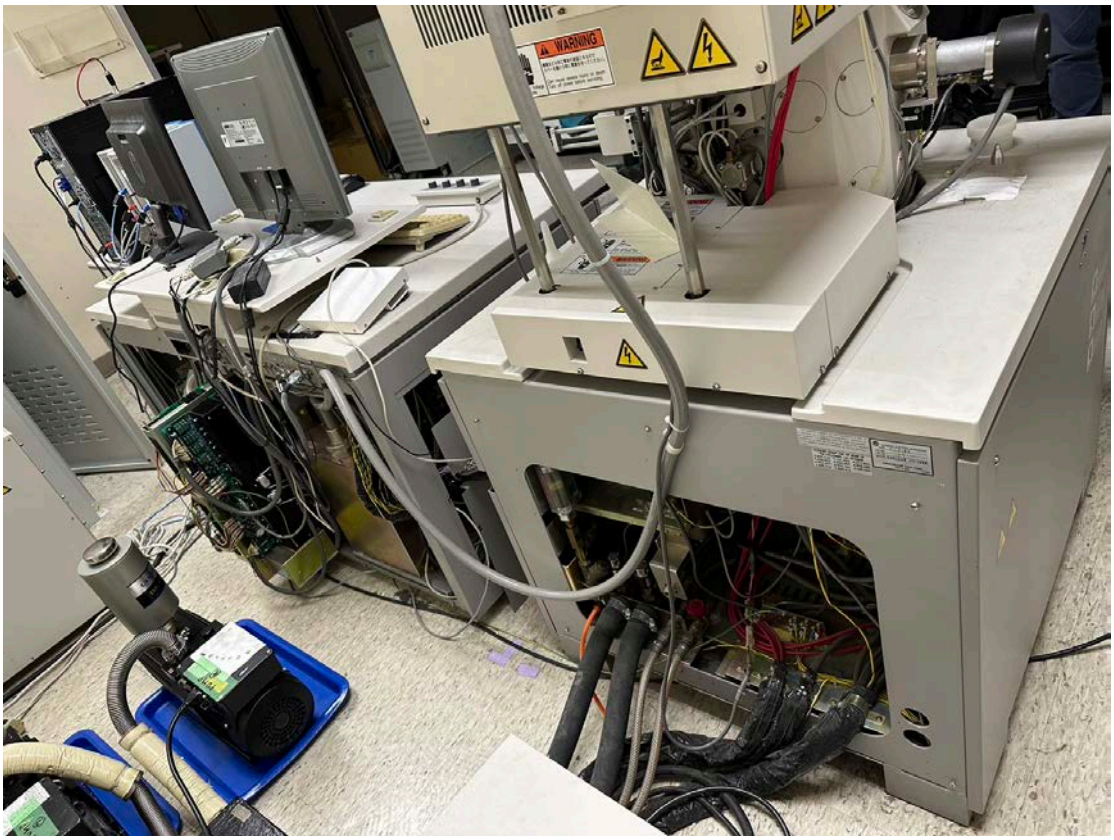
WARNING

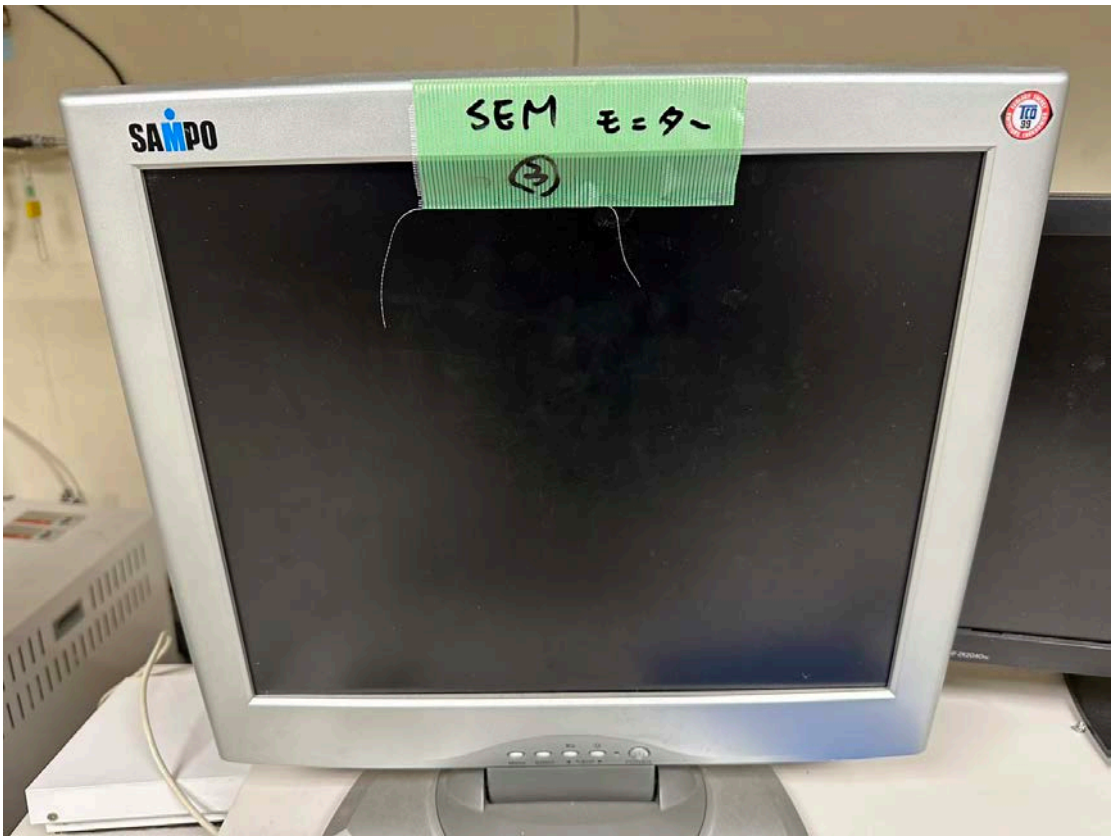
SAMPO
SEM モニター

HORIBA
HORIBA

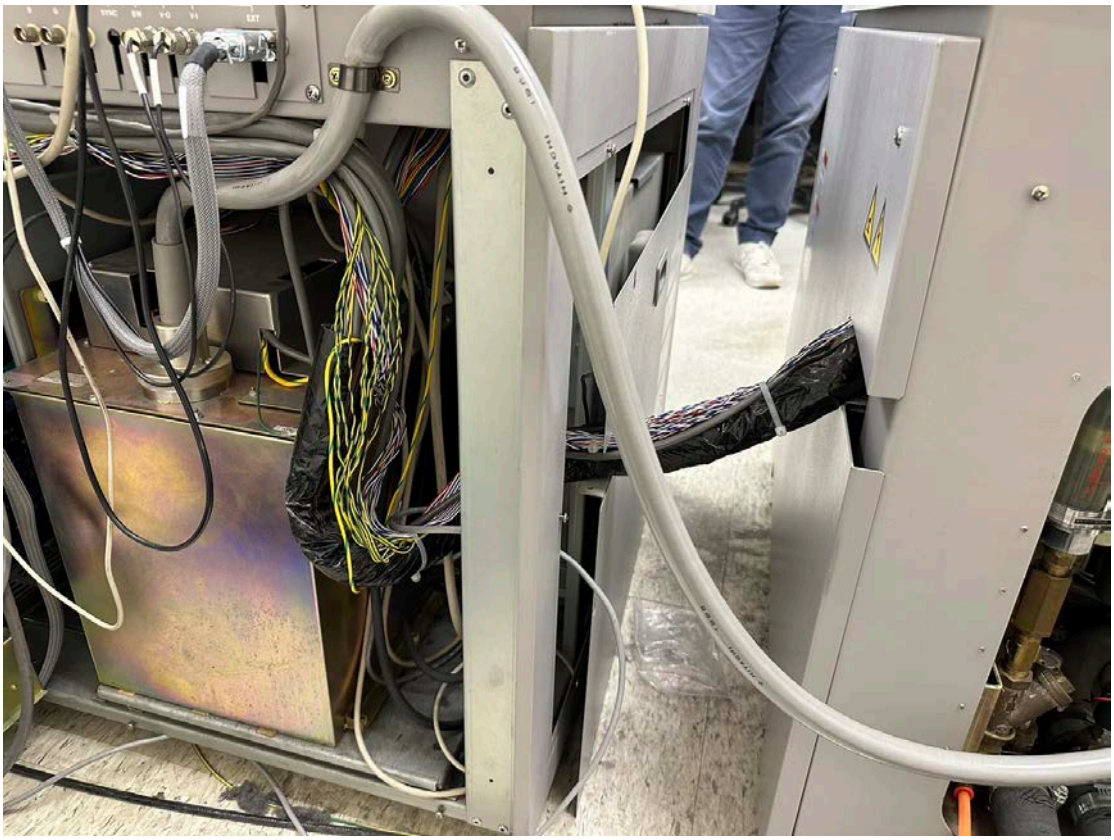

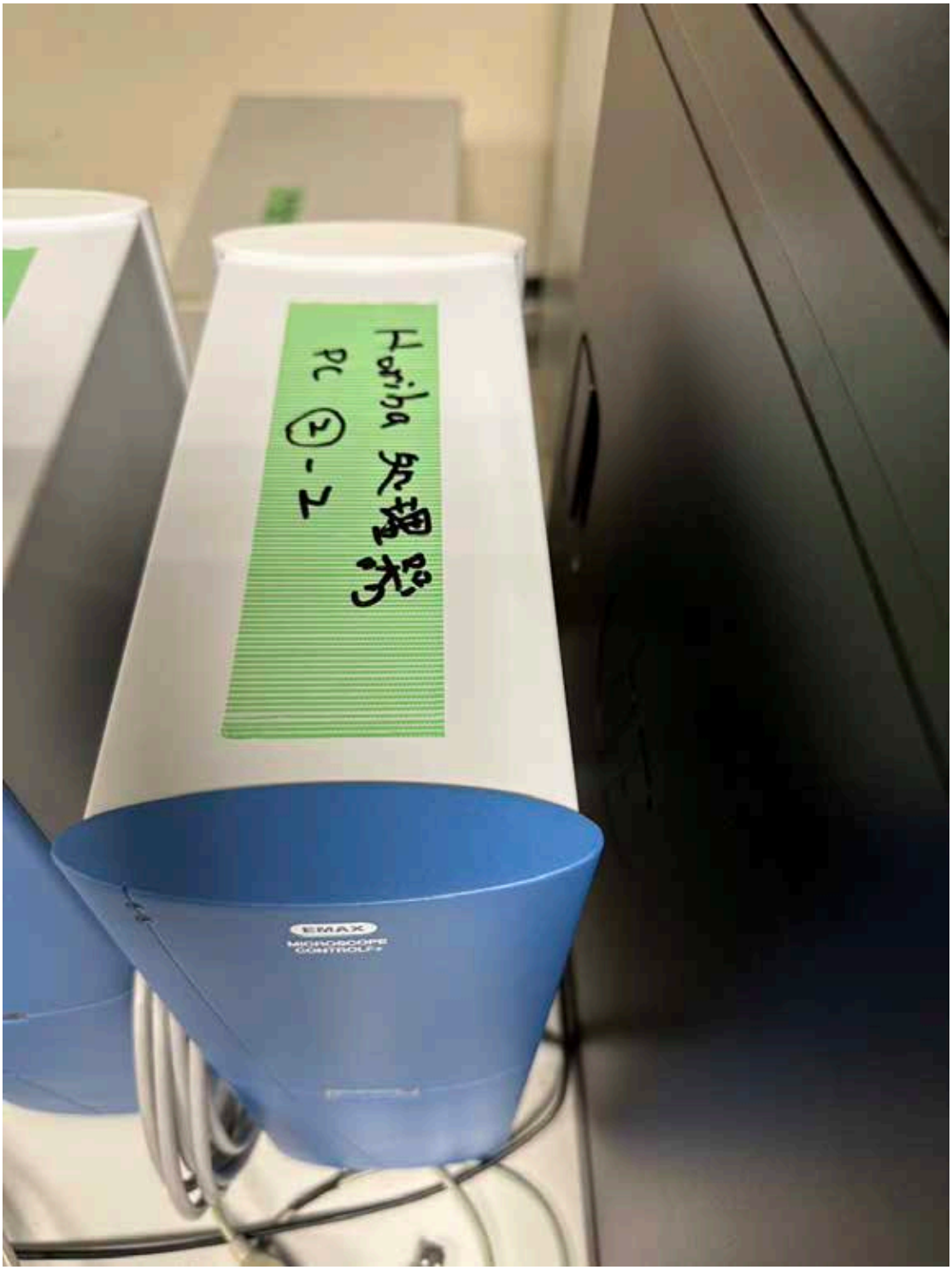
Horiba
PC
EMAX
MICROSCOPE
CONTROLLER

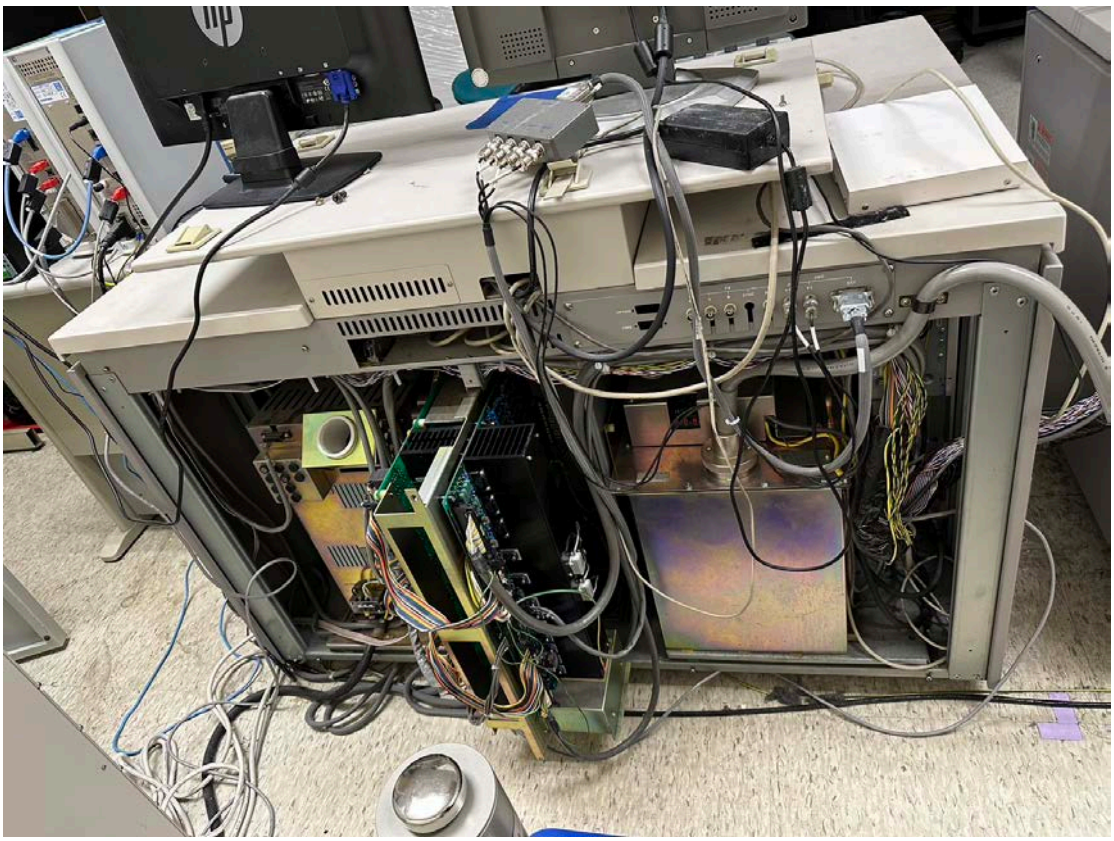

CAUTION
WARNING

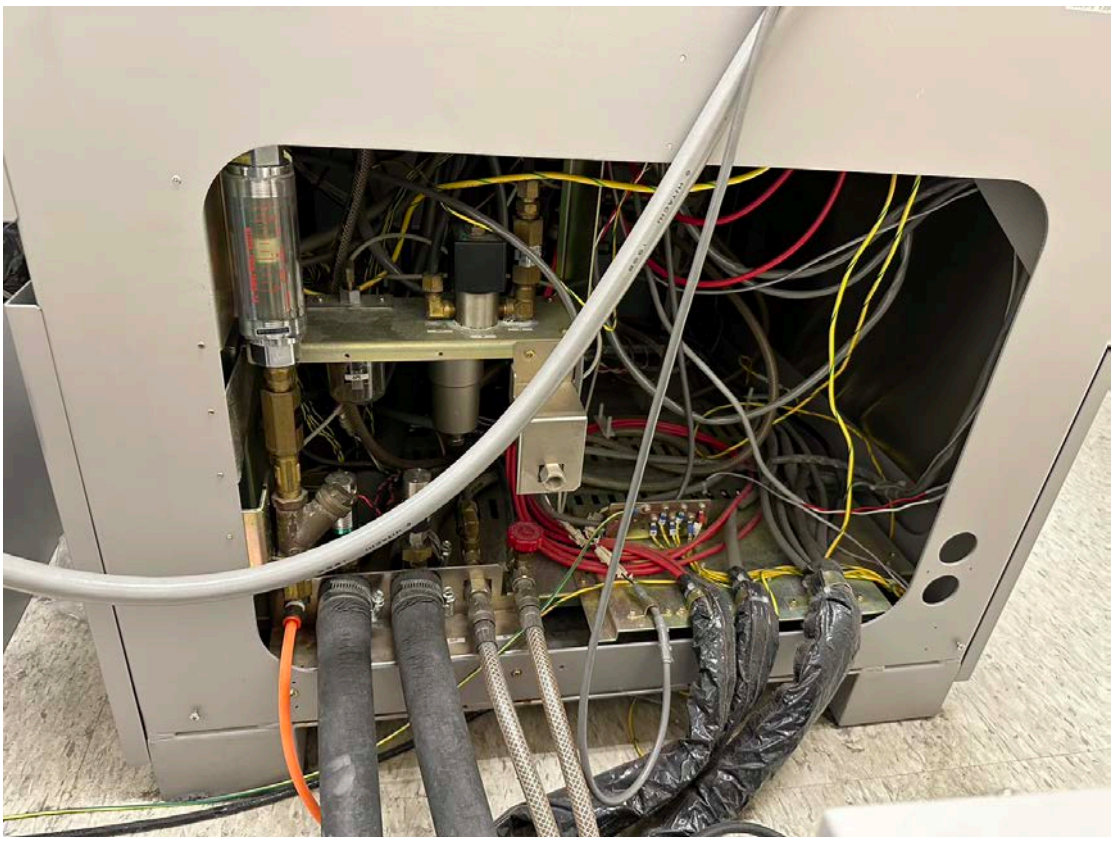

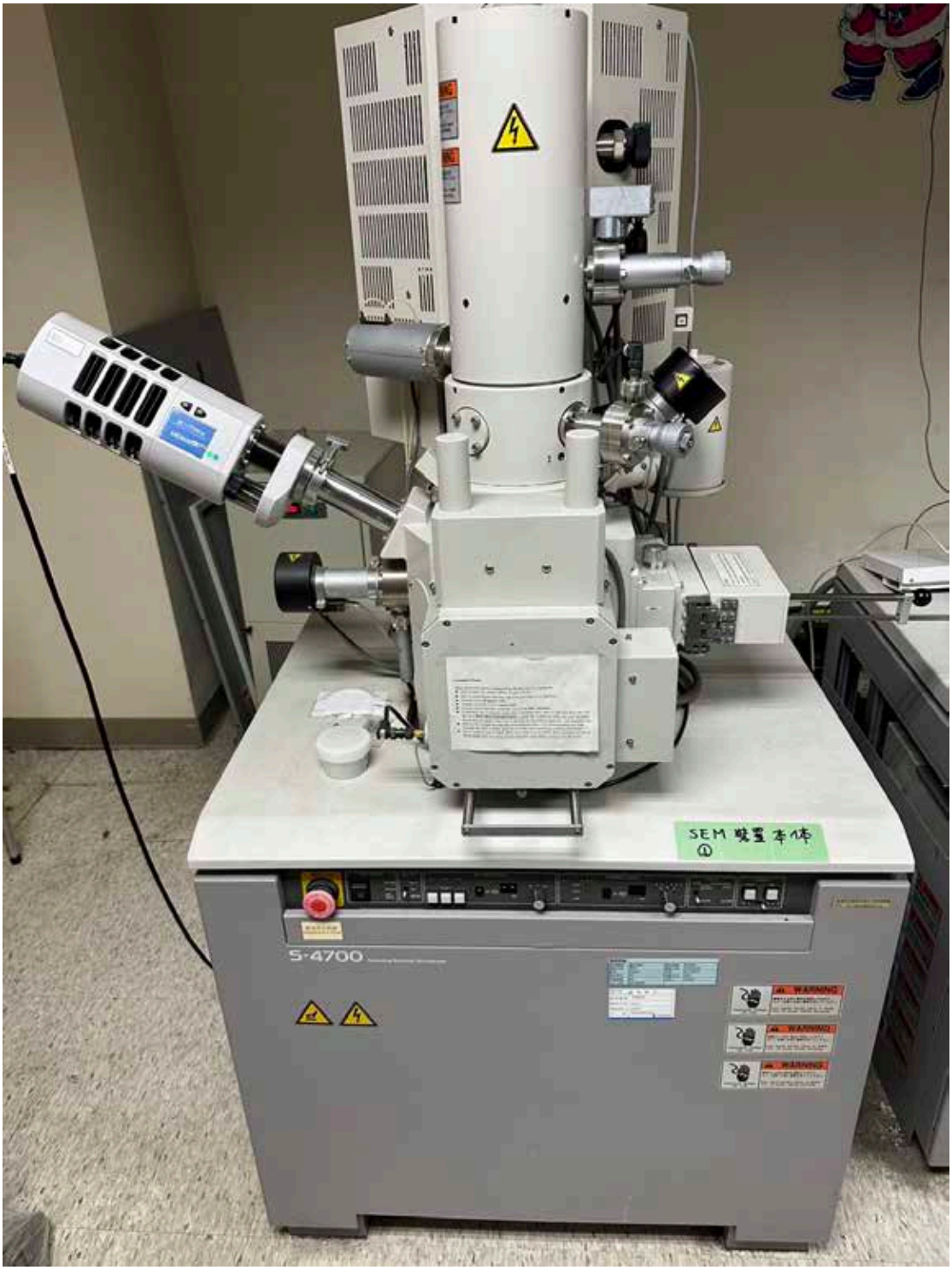
SEM 鏡筒本体
①
S-4700

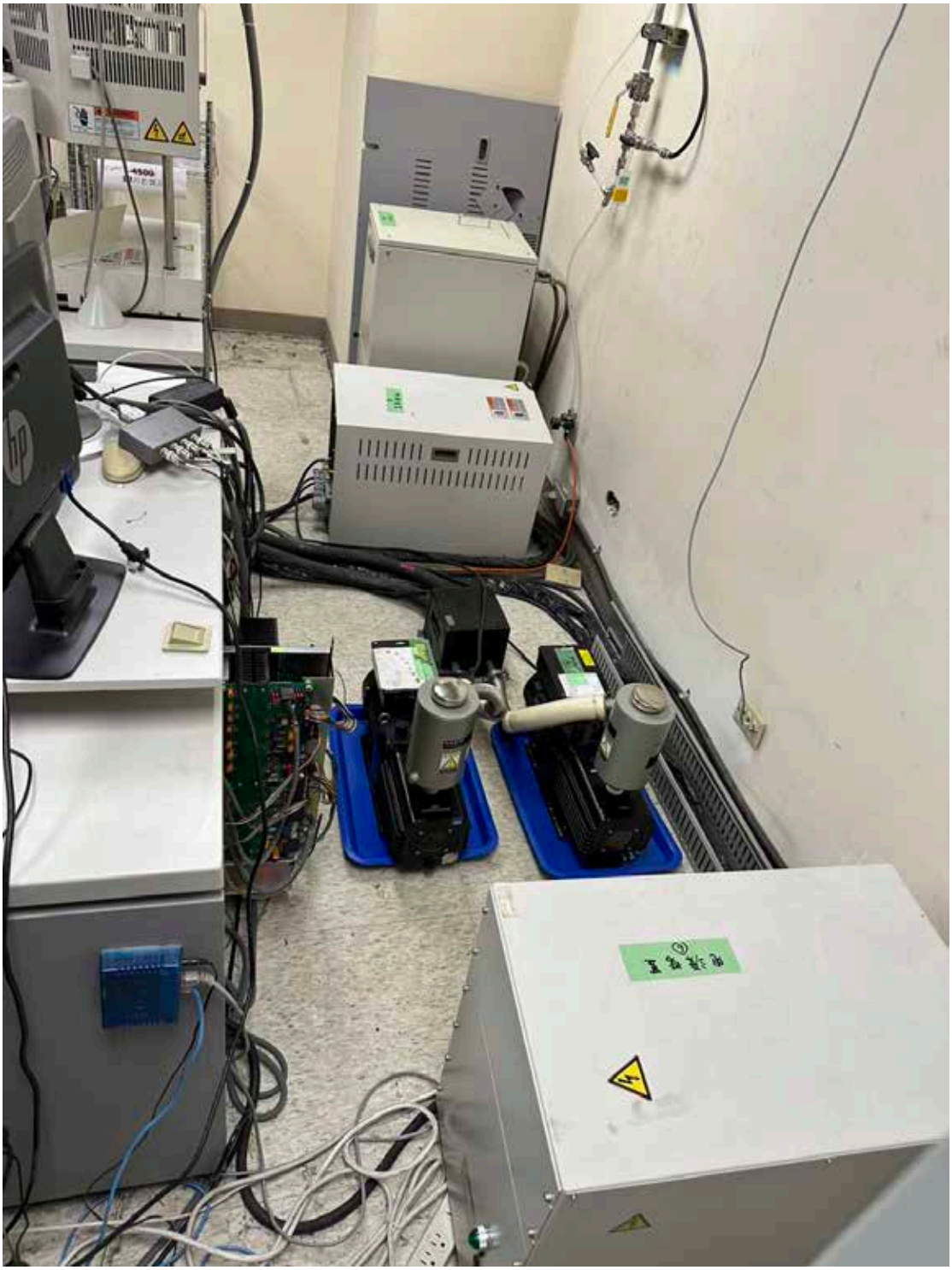

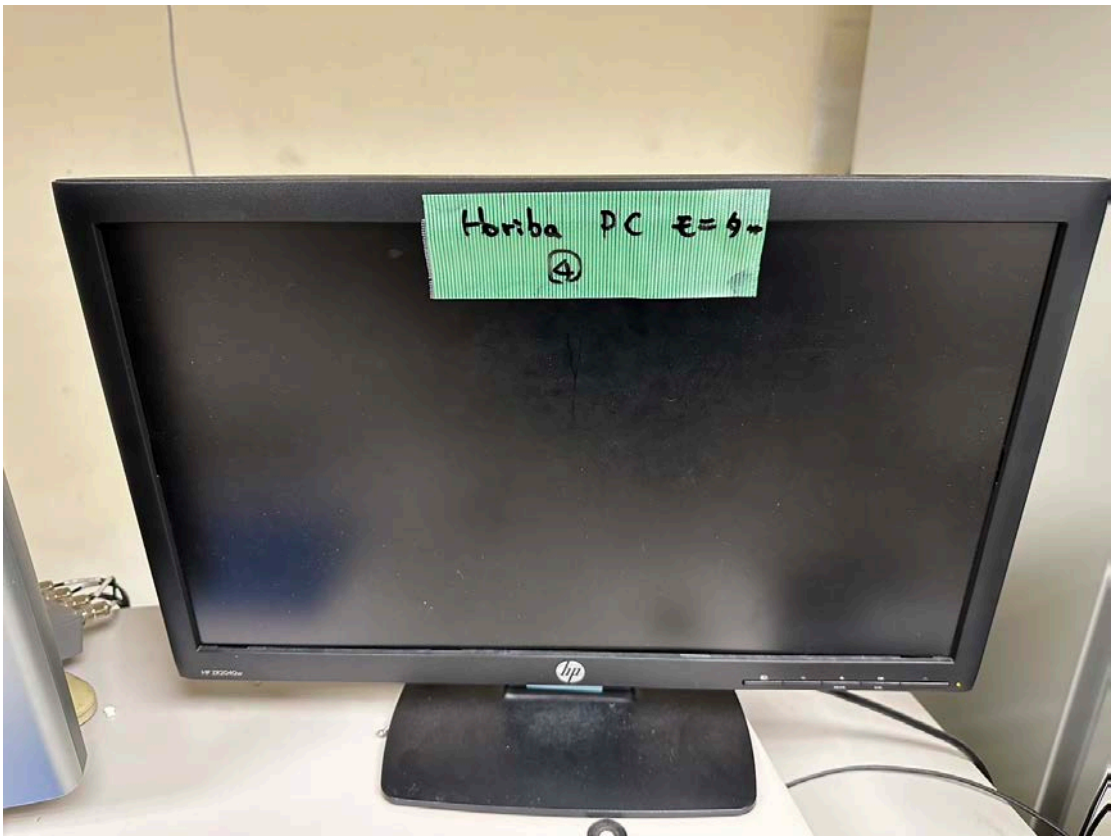
Horiba PC £=9
4

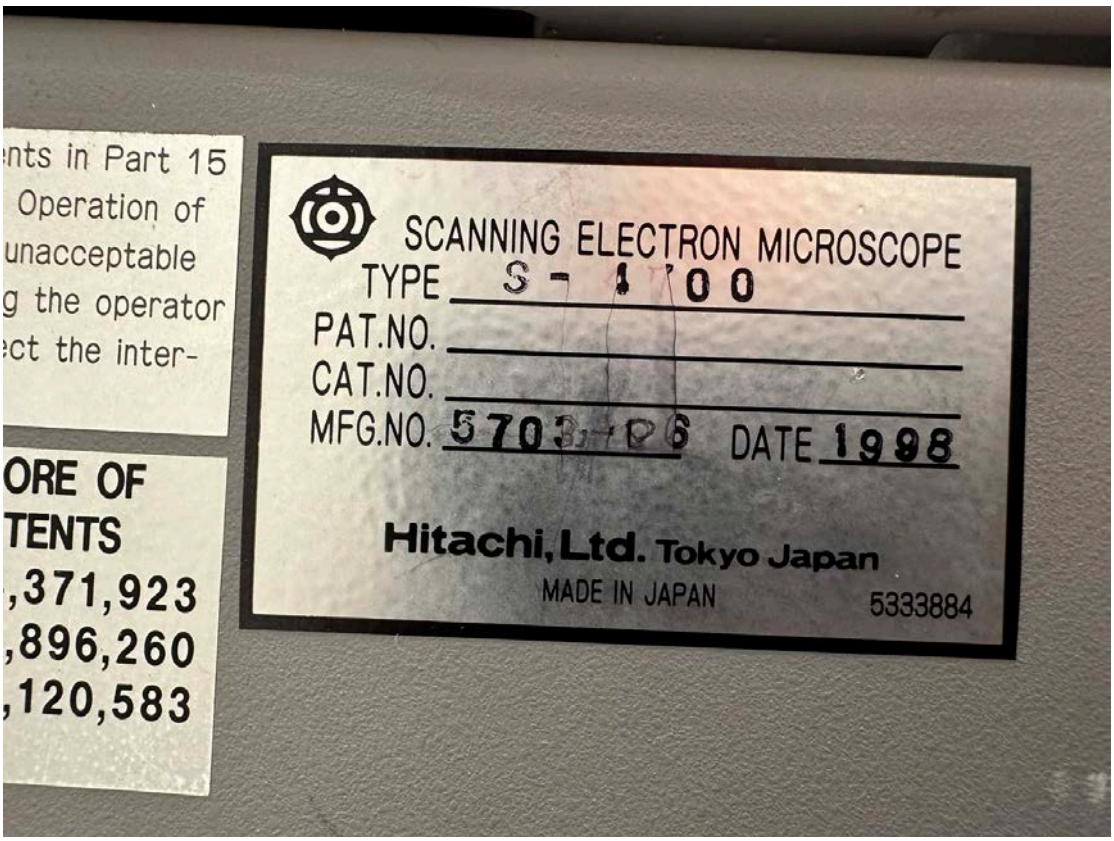
nts in Part 15
Operation of
unacceptable
g the operator
ct the inter-
ORE OF
TENTS
,371,923
,896,260
,120,583
SCANNING ELECTRON MICROSCOPE
TYPE S-4100
PAT.NO.
CAT.NO.
MFG.NO. 5703-06
DATE 1998
Hitachi, Ltd. Tokyo Japan
MADE IN JAPAN
5333884

" This equipment complies with the requirements in Part 15 of FCC Rules for a Class A computing device. Operation of this equipment in a residential area may cause unacceptable interference to radio and TV reception requiring the operator to take whatever steps are necessary to correct the interference. "
LICENCED UNDER ONE OR MORE OF THE FOLLOWING U.S. PATENTS
4,942,516 4,121,284 4,371,923
4,686,622 4,825,364 4,896,260
4,954,951 4,531,182 4,120,583
4,396,976 4,829,419
SCANNING ELECTRON MICROSCOPE
TYPE S-4100
PAT.NO.
CAT.NO.
MFG.NO. 5703-06
DATE 1998
Hitachi, Ltd. Tokyo Japan
MADE IN JAPAN
5333884

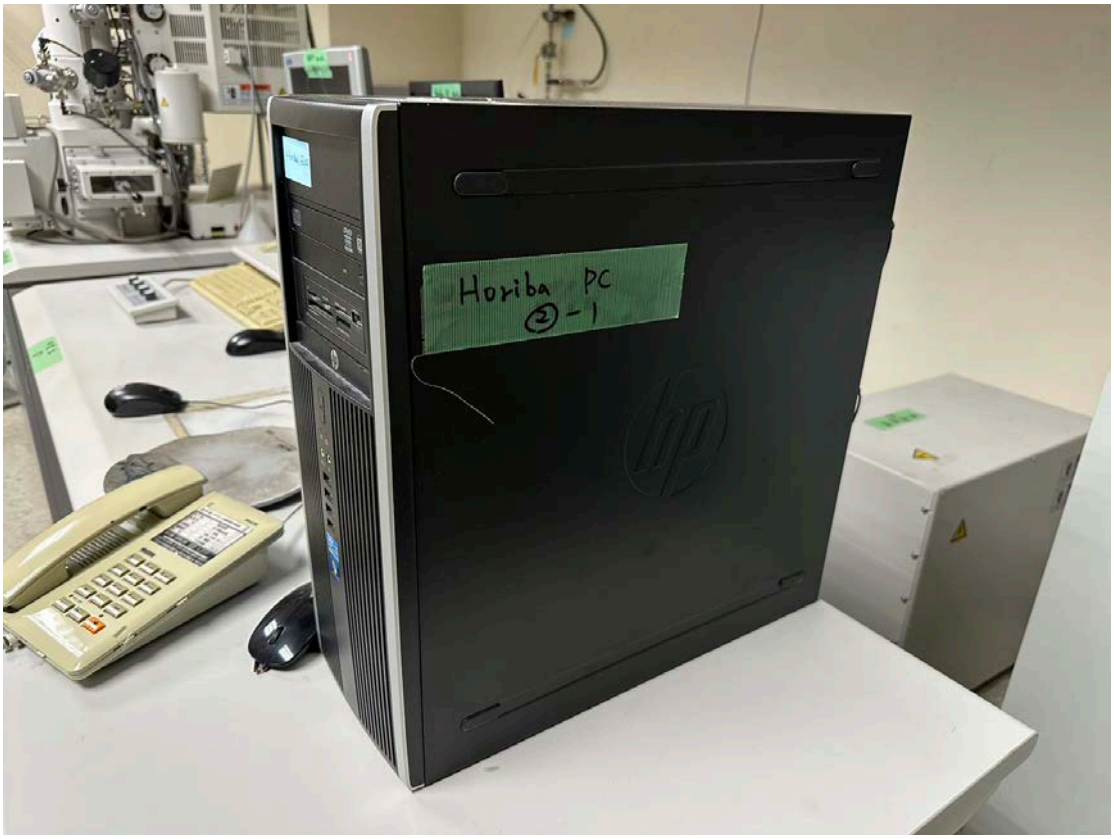
Horiba PC
②-1

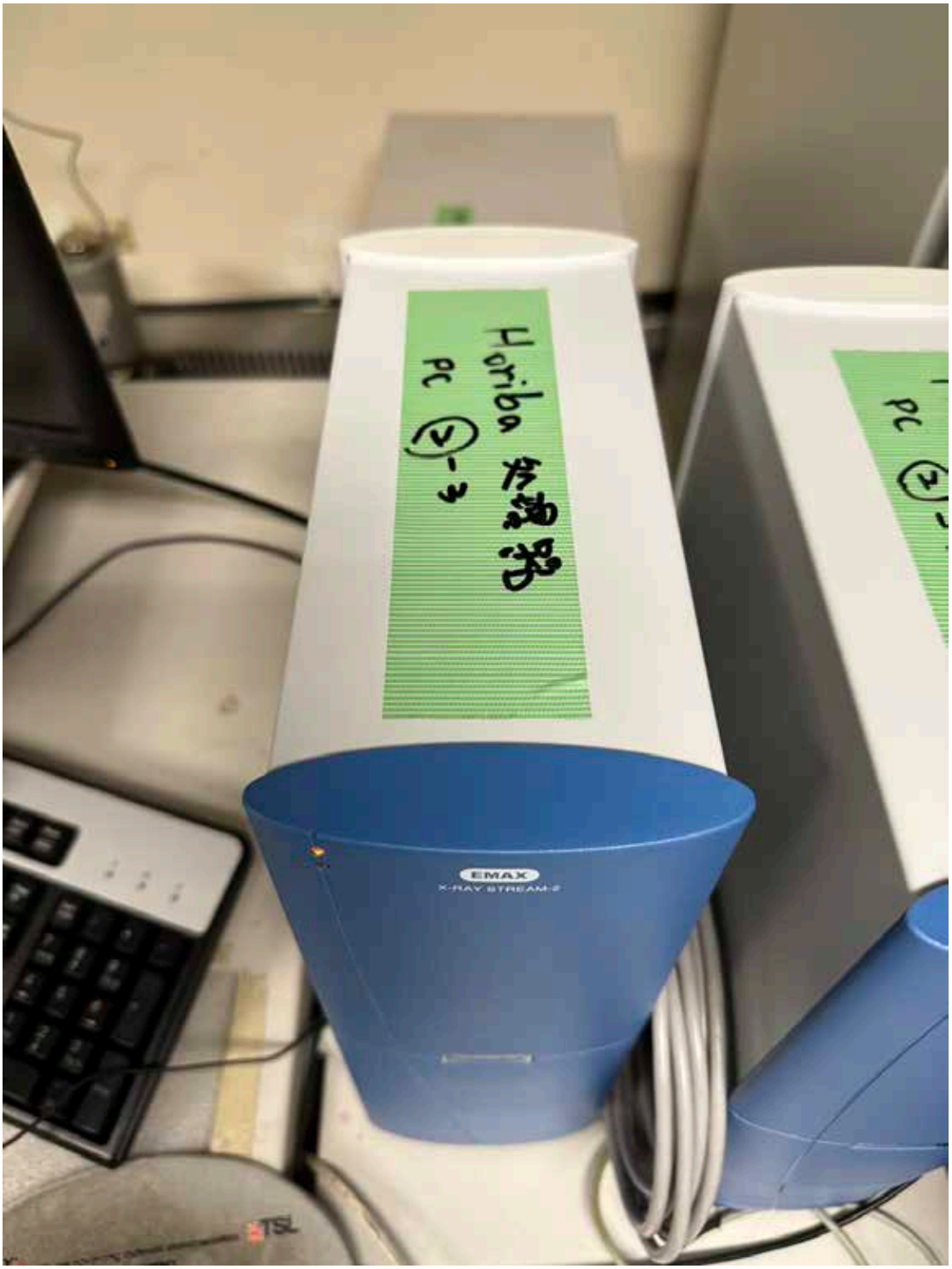
Horiba
EMAX
X-RAY STREAM-2

Chiller
4D
20.7

SEM
作業台、控制盤

配线箱
⑥
西洋料理

X-Max
SILICON DRIFT X-RAY DETECTOR
HORIBA
80mm²

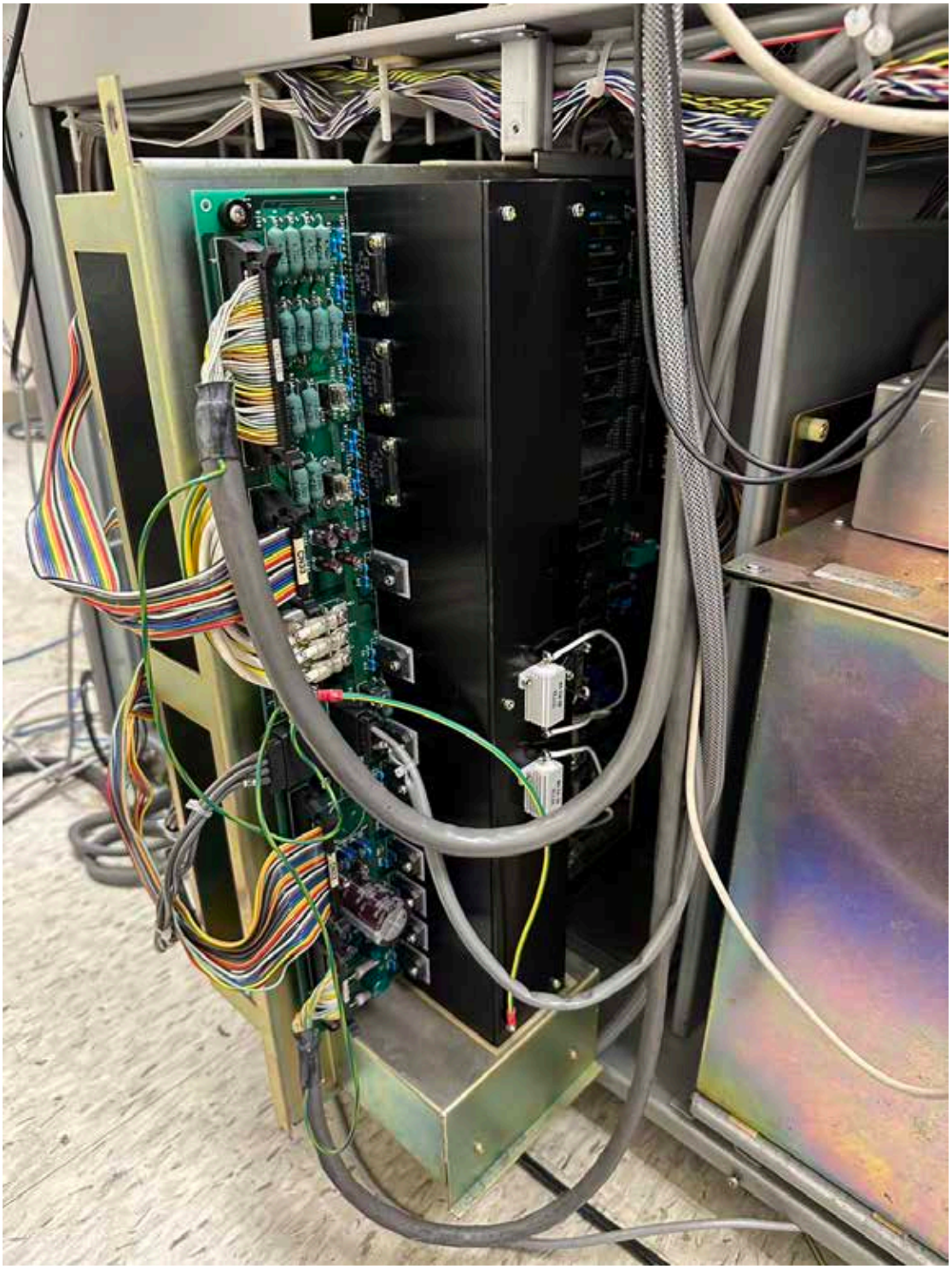

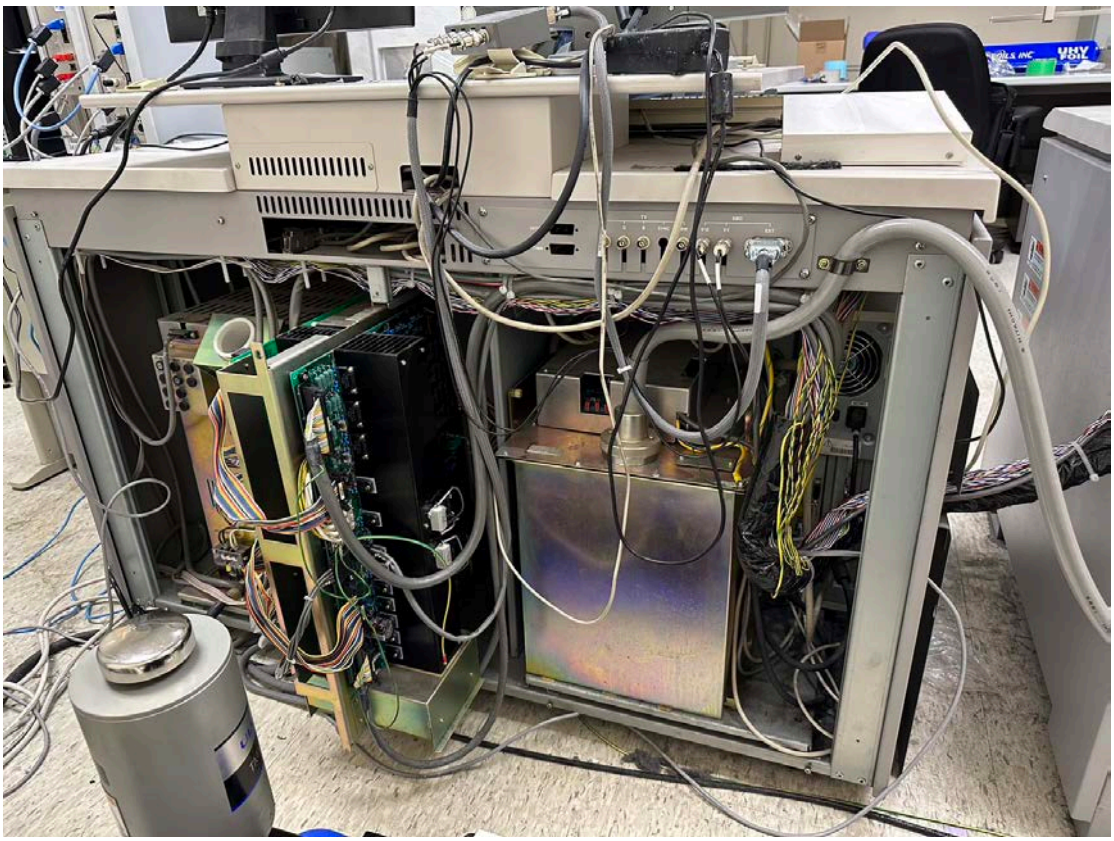

PUMP

WARNING
WARNING

F1 6A (T)
F9 5A (T)
F2 5A (T)
F10 5A (T)
F3 5A (T)
F4 5A (T)